

Document Camera Installation

September 2016

1. Click on computer





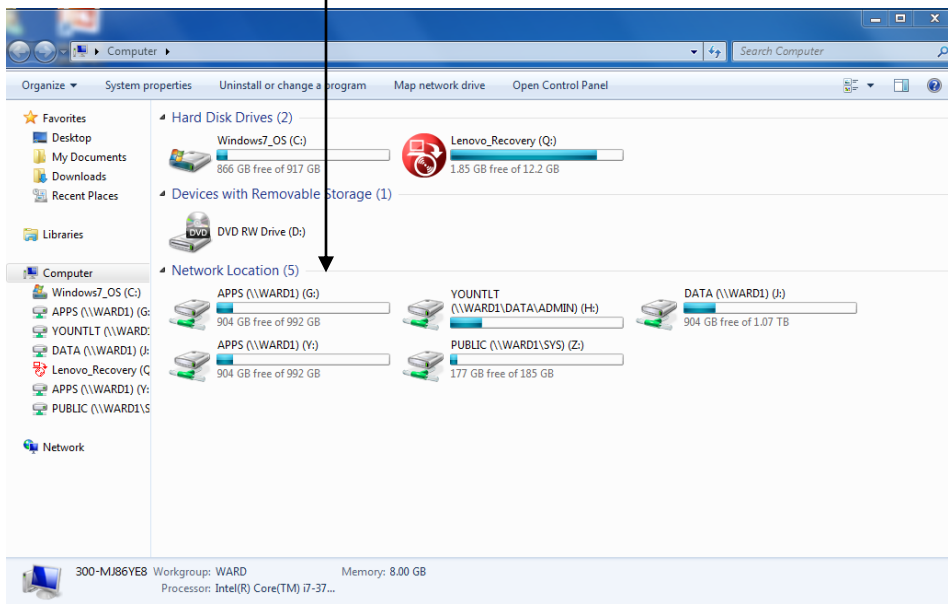

2. Click on G drive

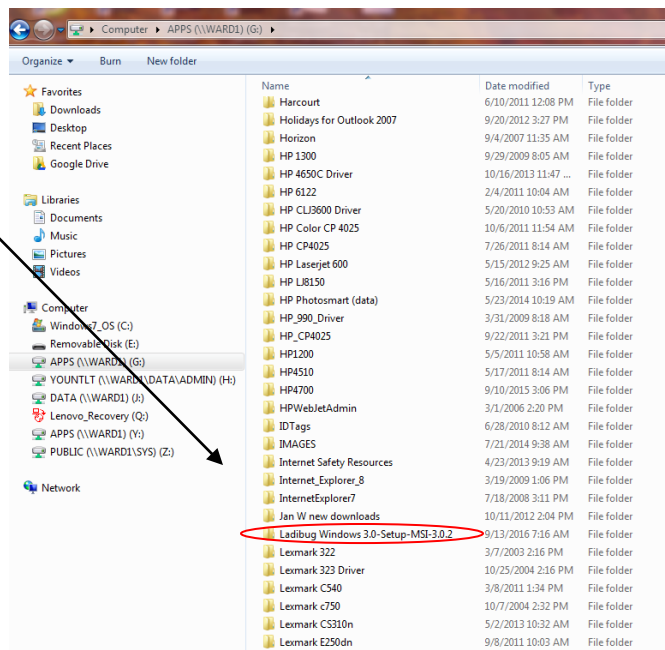

3. Find ladybug folder



4. Double Click on ladybug installation

Name	Date modified	Type	Size
 Ladibug	7/23/2015 7:29 PM	Windows Installer ...	29,301 KB
 Read Me for WIN7	5/2/2013 10:49 AM	Adobe Acrobat D...	227 KB
 Read me for WIN8	2/19/2013 3:29 PM	Adobe Acrobat D...	275 KB
 vcredist	4/17/2015 1:15 PM	Application	4,119 KB

5. Click run

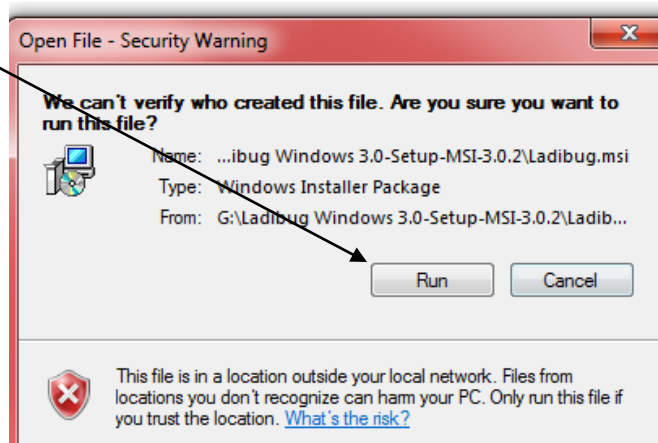

6. Click Install

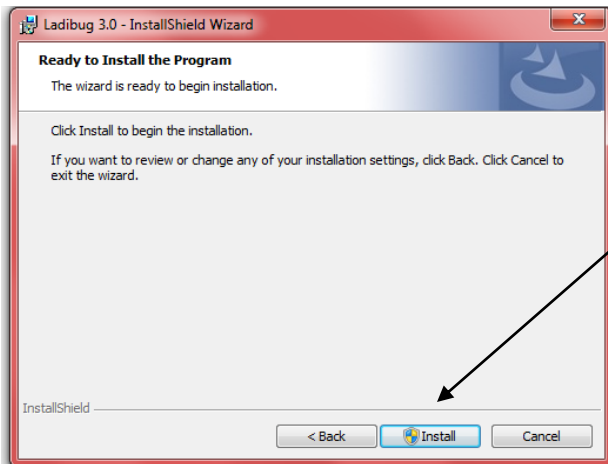

7. Click next

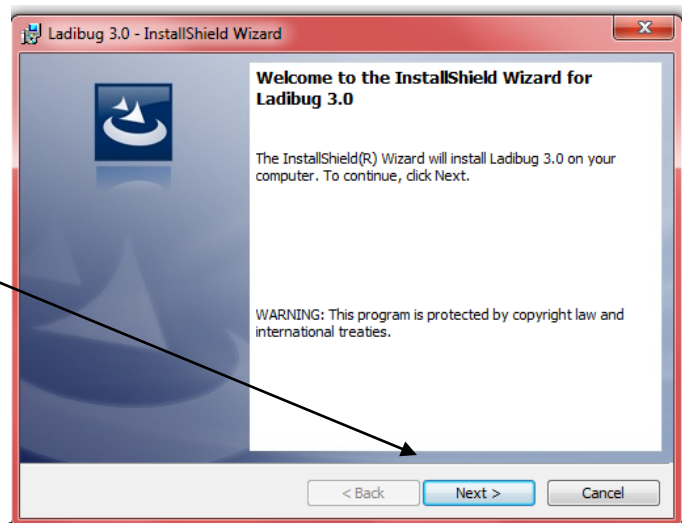

*** An alert may appear about this being unauthorized software, CLICK YES to install***

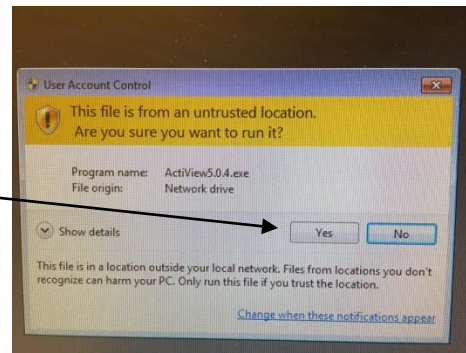

8. Click finish

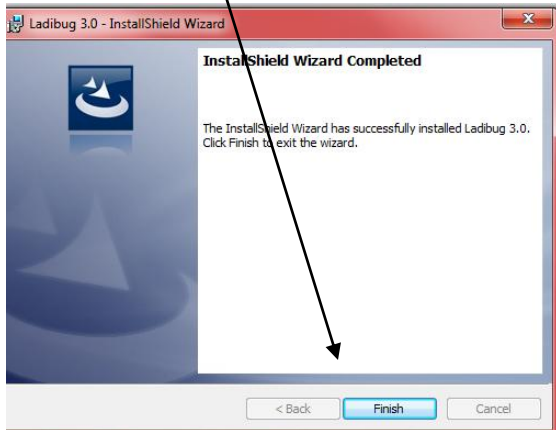

9. It will ask you to restart the computer for software to work.

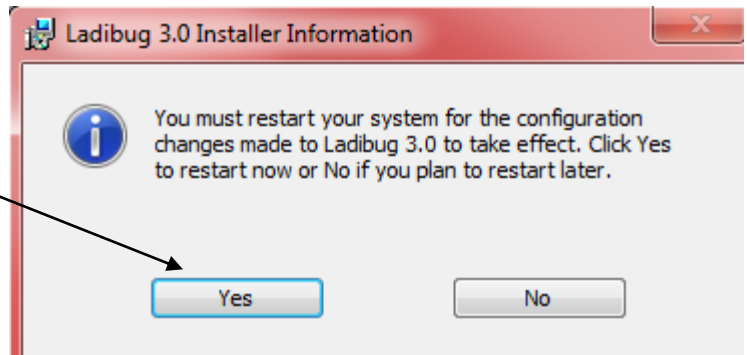

10. When you restart the computer the ladybug icon will appear.

